



House and land package from \$766,000*

Address: ., . Address Upon Request , Taylor

Inclusions:

- + Statutory & General Fees
- + GJ Gardner Mitchell Extensive Inclusions list
- + EER and Site Costs
- + Ducted Heating & Cooling
- + Driveway, SMEG Appliances
- + Floor Coverings

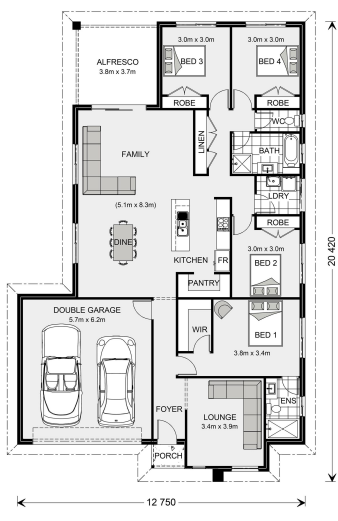

*Images and photographs may depict fixtures, finishes and features either not supplied by G.J. Gardner Homes or not included in any price stated. These items include furniture, swimming pools, pool decks, fences, landscaping - including planter boxes, retaining walls, water features, pergolas, screens and decorative landscaping items such as fencing and outdoor kitchens and barbecues. For detailed home pricing, please talk to a new homes consultant.

Woodridge 216 - Express Series

4 2 2

Give us a call or drop in for a chat today.

Office:

Mitchell

8/26 Sandford St, Mitchell ACT 2911

Natalie Honeyman

New Home Consultant

Call: 0261529299

Email: natalie.honeyman@gjgardner.com.au

Call: 02 6152 9290

Email: mitchell@gjgardner.com.au

Or visit gjgardner.com.au

Welcome **home.**

G.J. Gardner. HOMES