

## House and land package from \$629,000\*

Address: #45 Vista Place, Julago

Inclusions:

- + Fujitsu split system air conditioning throughout
- + Premium tiles to living & front portico, & carpet to beds & Media
- + Luxurious fixtures & fittings to entire home
- + Aliview Security screens to all windows and sliding glass doors
- + Landscaped incl paved surrounds turf, planter box, fencing & driveway
- + Size: House 252sqm Land 660sqm

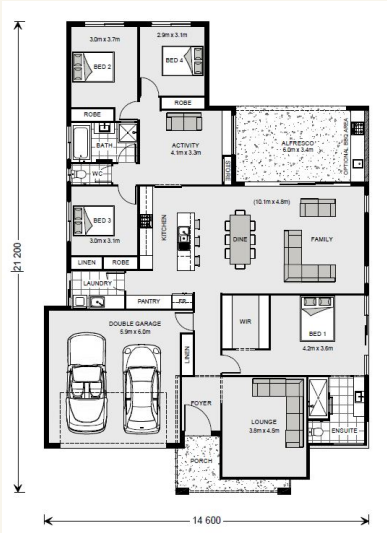

\*Images and photographs may depict fixtures, finishes and features either not supplied by G.J. Gardner Homes or not included in any price stated. These items include furniture, swimming pools, pool decks, fences, landscaping - including planter boxes, retaining walls, water features, pergolas, screens and decorative landscaping items such as fencing and outdoor kitchens and barbeques. For detailed home pricing, please talk to a new homes consultant.

Vista 252



**Give us a call or drop in for a chat today.**

Office:

Townsville

Shop 18, Hyde Park Shopping Centre, 36 Kings Road, Hyde Park QLD 4812

QBCC: 1124158

Monique Petersen

New Home Consultant

Call: 0450 955 736

Email: [monique.petersen@gjgardner.com.au](mailto:monique.petersen@gjgardner.com.au)

Call: 07 4775 5656

Email: [townsville@gjgardner.com.au](mailto:townsville@gjgardner.com.au)

Or visit [gjgardner.com.au](http://gjgardner.com.au)

Welcome **home.**

**G.J. Gardner.** **HOMES**