

## House and land package from \$581,606\*

Address: #533 Pebblestone Drive, Willowbank, Kirwan

### Inclusions:

- + Fujitsu split system air conditioning throughout
- + Tiles to living, front portico & Alfresco, carpet to beds & Media
- + Custom Kitchen with st/steel appl, incl dishwasher & microwave
- + Security screens to all windows and sliding glass doors
- + Fully fenced, with turf, garden bed & irrigation forward of house
- + Size: House 252sqm Land 819sqm

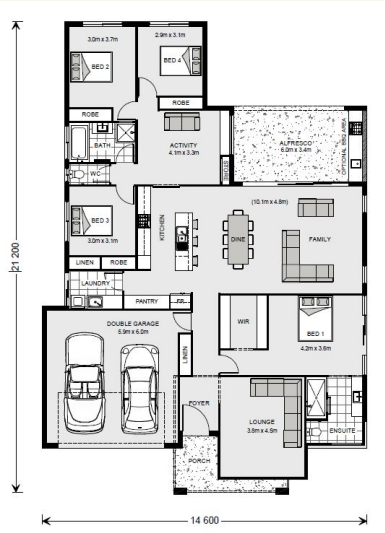

\*Images and photographs may depict fixtures, finishes and features either not supplied by G.J. Gardner Homes or not included in any price stated. These items include furniture, swimming pools, pool decks, fences, landscaping - including planter boxes, retaining walls, water features, pergolas, screens and decorative landscaping items such as fencing and outdoor kitchens and barbeques. For detailed home pricing, please talk to a new homes consultant.

### Vista 252



**Give us a call or drop in for a chat today.**

#### Office:

Townsville

Shop 18, Hyde Park Shopping Centre, 36 Kings Road, Hyde Park QLD 4812

QBCC: 1124158

Monique Petersen

New Home Consultant

Call: 0450 955 736

Email: [monique.petersen@gjgardner.com.au](mailto:monique.petersen@gjgardner.com.au)

Call: 07 4775 5656

Email: [townsville@gjgardner.com.au](mailto:townsville@gjgardner.com.au)

Or visit [gjgardner.com.au](http://gjgardner.com.au)

Welcome **home.**

**G.J. Gardner.** **HOMES**