



House and land package from \$493,925\*

Address: Lot 31 Audrey Avenue, Angle Vale

Inclusions:

- + Rumpus
- + Parents Retreat
- + Alfresco Under Main Roof
- + Kitchen Dinning , Family opening to Alfresco
- + Garage with Panel Lift Door including Remote
- + Activity Room

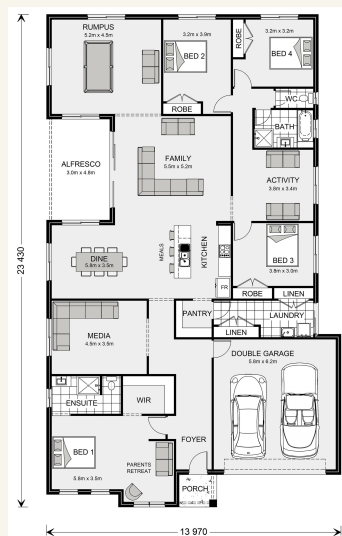

\*Images and photographs may depict fixtures, finishes and features either not supplied by G.J. Gardner Homes or not included in any price stated. These items include furniture, swimming pools, pool decks, fences, landscaping - including planter boxes, retaining walls, water features, pergolas, screens and decorative landscaping items such as fencing and outdoor kitchens and barbeques. For detailed home pricing, please talk to a new homes consultant.

Springbrook 300 - Express Series

4 2 2

Give us a call or drop in for a chat today.

Office:

Barossa  
83-85 Murray St, Gawler SA 5118  
BLD275969

Vicki Patterson

New Home Consultant

Call: 0447151034

Email: [vicki.patterson@gjgardner.com.au](mailto:vicki.patterson@gjgardner.com.au)

Call: (08) 8100 0770

Email: [Mark.Horsburgh@gjgardner.com.au](mailto:Mark.Horsburgh@gjgardner.com.au)

Or visit [gjgardner.com.au](http://gjgardner.com.au)

Welcome **home.**

**G.J. Gardner.** HOMES