

House & Land Package.



House and land package from \$339,969*

Address: 17 Ruthberg Drive, Sale

Inclusions:

- + Multi Purpose Room
- + Cross over & Driveway Allowance
- + Braemar Split system
- + Overhead cupboards to Kitchen
- + Thermaline Double Glazed windows
- + Harmony Vinyl planks & Carpet through-out

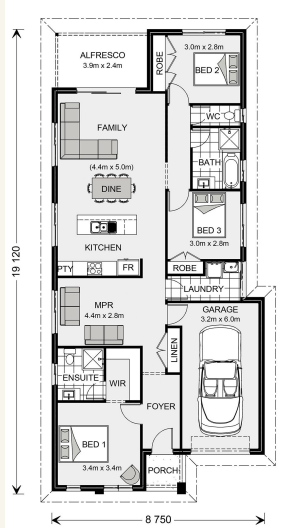

*Images and photographs may depict fixtures, finishes and features either not supplied by G.J. Gardner Homes or not included in any price stated. These items include furniture, swimming pools, pool decks, fences, landscaping - including planter boxes, retaining walls, water features, pergolas, screens and decorative landscaping items such as fencing and outdoor kitchens and barbeques. For detailed home pricing, please talk to a new homes consultant.

Stonehaven 153 - Express Series

3 2 1

Give us a call or drop in for a chat today.

Office:

Central Gippsland
85 Macarthur St, Sale VIC 3850
APR Constructions CDB-U 62062

Rheanna Palermo

New Home Consultant

Call: 0447763193

Email: rheanna.palermo@gjgardner.com.au

Call: 03 5143 1499

Email: centralgippsland@gjgardner.com.au

Or visit gjgardner.com.au

Welcome **home.**

G.J. Gardner. **HOMES**