

House and land package from \$868,000*

Address: 1002 Coquina Drive, Point Lonsdale

Inclusions:

- + Floor coverings throughout
- + Heating and Cooling
- + Double Glazed windows and doors
- + Exposed Aggregate Driveway
- + Beach Facade
- +

Beachmere 235 - Element Series

4  2  2 

Give us a call or drop in for a chat today.

Office:

Geelong

228 Moorabool St, Geelong Vic 3220

Oakwood Plains Pty Ltd, CDB-U 54088.

Michael Wallis

New Home Consultant

Call: 0438 863 900

Email: michael.wallis@gjgardner.com.au

Michael Wallis

New Home Consultant

Call: 0438 863 900

Email: michael.wallis@gjgardner.com.au

Call: 03 5221 1447

Email: geelong@gjgardner.com.au

Or visit gjgardner.com.au

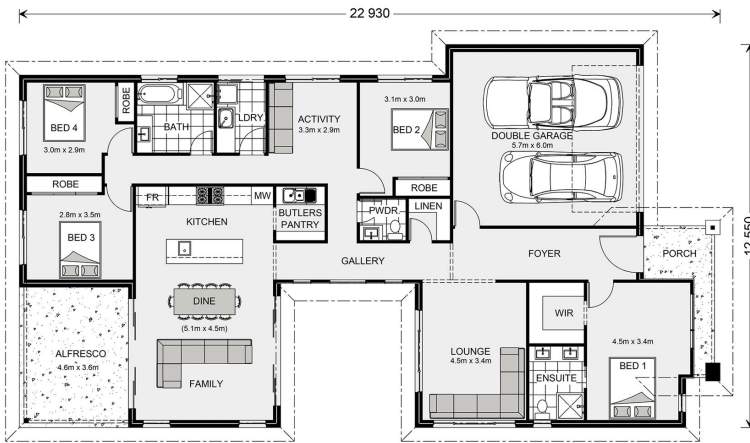

*Images and photographs may depict fixtures, finishes and features either not supplied by G.J. Gardner Homes or not included in any price stated. These items include furniture, swimming pools, pool decks, fences, landscaping - including planter boxes, retaining walls, water features, pergolas, screens and decorative landscaping items such as fencing and outdoor kitchens and barbecues. For detailed home pricing, please talk to a new homes consultant.

Welcome **home.**

G.J. Gardner. HOMES