



House and land package from \$1,107,000\*

Address: . Address Upon Request, Bungendore

Inclusions:

- + Standard Inclusions
- + EER and site costs
- + Statutory and General Fees
- + Floor Coverings Vinyl to main floors / carpet to bedrooms and Robes
- + Driveway, Foot Paths and Clothesline
- + Stone Benchtops, Dishwasher, High ceilings, Ducted Air Con

**Wentworth 320 - Prestige Series**

5 2 2

**Give us a call or drop in for a chat today.**

Office:

Mitchell

8/26 Sandford St, Mitchell ACT 2911

Lynda Perusic

New Home Consultant

Call: 02 6152 9299

Email: [lynda.perusic@gjgardner.com.au](mailto:lynda.perusic@gjgardner.com.au)

Call: 02 6152 9290

Email: [mitchell@gjgardner.com.au](mailto:mitchell@gjgardner.com.au)

Or visit [gjgardner.com.au](http://gjgardner.com.au)

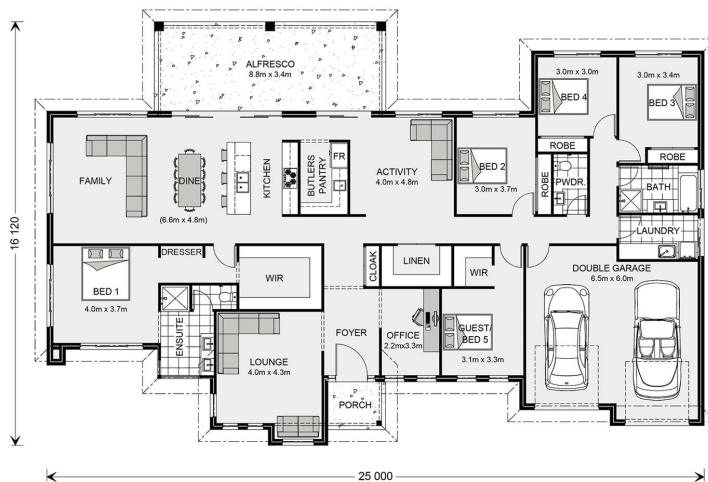

\*Images and photographs may depict fixtures, finishes and features either not supplied by G.J. Gardner Homes or not included in any price stated. These items include furniture, swimming pools, pool decks, fences, landscaping - including planter boxes, retaining walls, water features, pergolas, screens and decorative landscaping items such as fencing and outdoor kitchens and barbeques. For detailed home pricing, please talk to a new homes consultant.

Welcome **home.**

**G.J. Gardner.** HOMES