House and land package from $388,000*

Address: 21, 155 Ahern Road, Pakenham

Inclusions:

- Turnkey Package
- 2550mm High Ceilings
- Stone Benchtops to Kitchen
- Remote Controlled Garage Door
- Westinghouse 600mm SS Appliances
- Driveway & Fencing

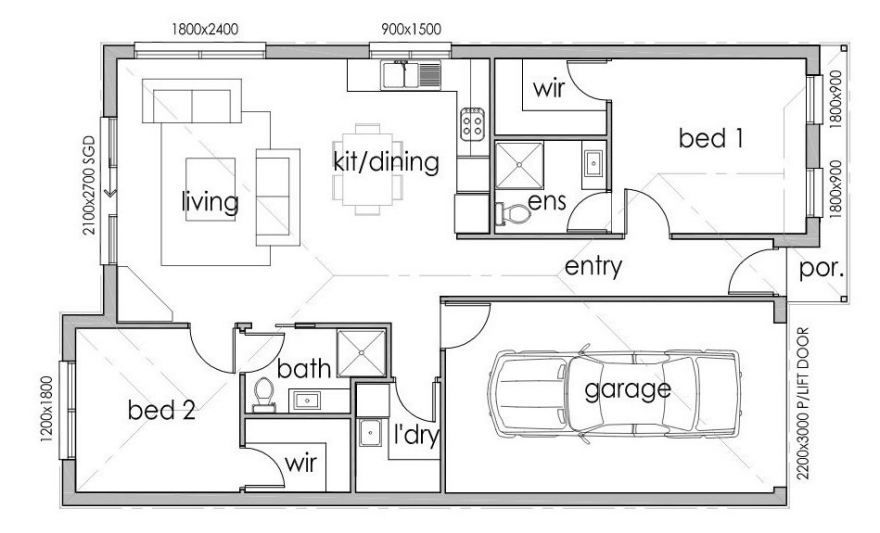

*Images and photographs may depict fixtures, finishes and features either not supplied by G.J. Gardner Homes or not included in any price stated. These items include furniture, swimming pools, pool decks, fences, landscaping - including planter boxes, retaining walls, water features, pergolas, screens and decorative landscaping items such as fencing and outdoor kitchens and barbeques. For detailed home pricing, please talk to a new homes consultant.

Trend

2 2 1

Give us a call or drop in for a chat today.

Office:
Pakenham
17A John St, Pakenham Vic 3810
Nu Value Homes Pty Ltd, CDB-U 54085.

Karen Jurgens
New Home Consultant
Call: 0447547912
Email: karen.jurgens@gjgardner.com.au

Call: 03 9938 8269
Email: pakenham@gjgardner.com.au
Or visit gjgardner.com.au