



Edgewater 245

24 Harvey Court, Caboolture (Riverbank Estate)

4 | 2 | 2

“A home bursting with character!”

The Edgewater 245 cleverly uses a combination of separation and open plan living to embrace intimacy and relaxation.

Three living areas allow together time for the whole family, while a large alfresco adjoining both the family and dining areas easily blends the indoor and outdoor entertainment spaces.

When you need to retreat and get some peace and quiet, just head for your private oasis, a master bedroom with an expansive walk-in robe and a generous double ensuite.

Building Brisbane North & Bayside.
Your trusted local.

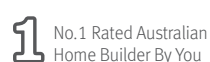

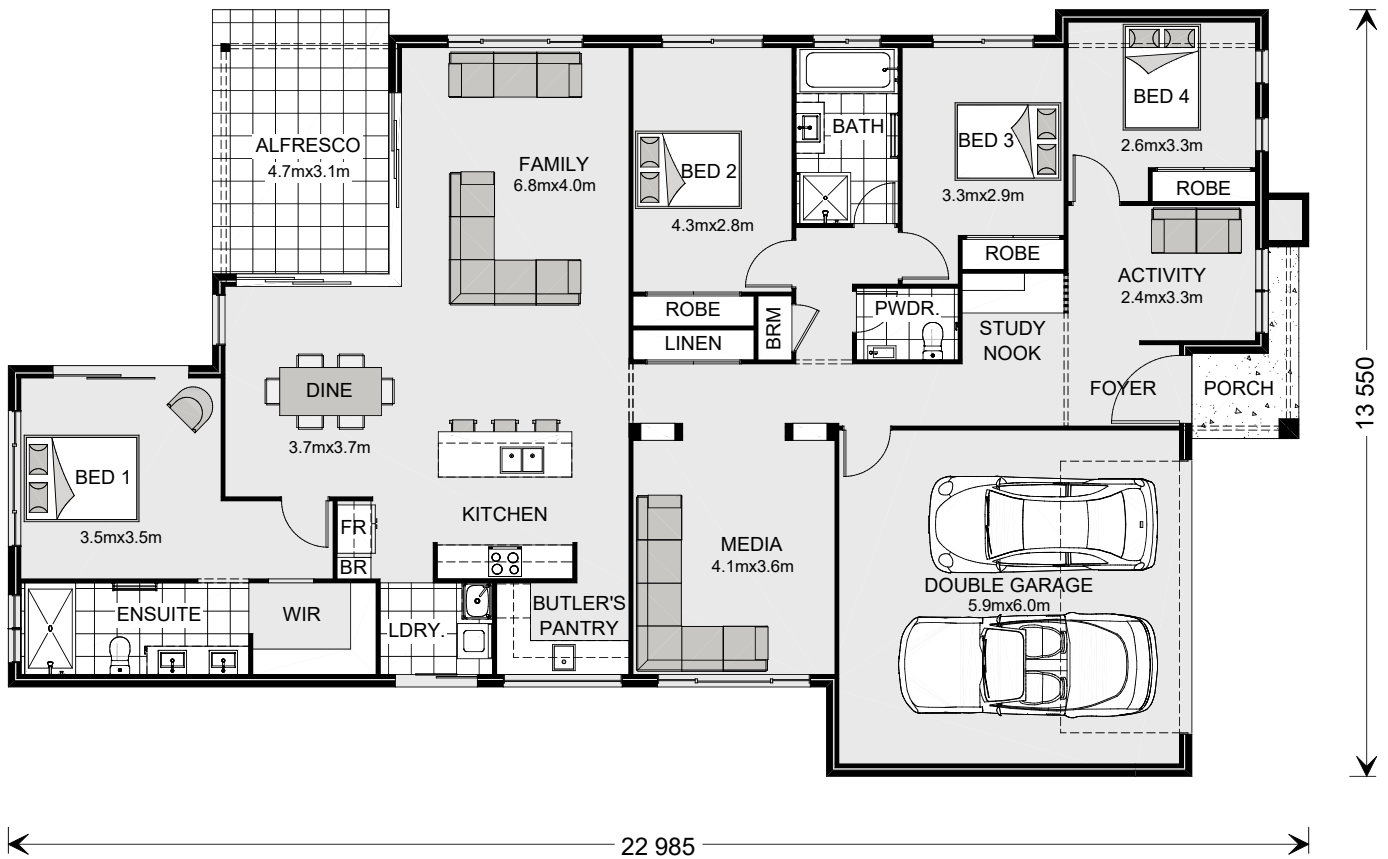

Images depict Edgewater Resort facade. Edgewater 245 Floorplan.

Edgewater 245

4 2 2

Floor Areas

Living	187.7 m ²
Garage	38.5 m ²
Alfresco	13.2 m ²
Porch	4.5 m ²
Total	243.9m²



***Disclaimer:** Subject to site limitations. Images and photographs may depict fixtures, finishes and features either not supplied by G.J. Gardner Homes or not included in any price stated. For detailed home pricing or to discuss time program please talk to a New Homes Consultant. QBCC 1052162

Give us a call or drop in for a chat today.

Contact G.J. Gardner Homes
Brisbane North & Bayside
on **07 3881 0311** or visit gjjardner.com.au

Visit our Display Homes:

41 Brook Crescent, Burpengary East
50 & 52 Windsor Drive, Upper Kedron
4 & 6 Crusade Street, Newport
69 & 71 Attenborough Circuit, North Lakes
24 Harvey Court, Caboolture

Visit gjjardner.com.au for Display Home opening hours

Building Brisbane North & Bayside.
Your trusted local.

G.J. Gardner. HOMES