

House & Land Package.



House and land package from \$441,461*

Address: 208 The Range , Morwell

Inclusions:

- + Harmony Vinyl Floor planks & Carpet through-out
- + Ducted Heating & Cooling
- + Tiled shower floors & Niches in both bathrooms
- + Driveway & Cross over Allowance
- + Westinghouse Dishwasher
- + 1800 mm high Colorbond fence Allowance

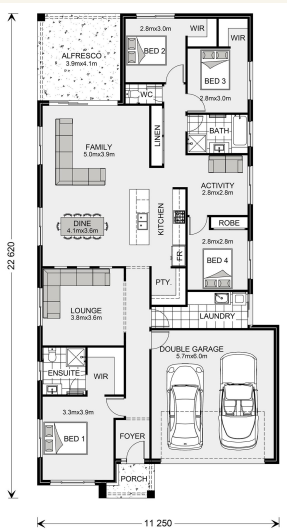

*Images and photographs may depict fixtures, finishes and features either not supplied by G.J. Gardner Homes or not included in any price stated. These items include furniture, swimming pools, pool decks, fences, landscaping - including planter boxes, retaining walls, water features, pergolas, screens and decorative landscaping items such as fencing and outdoor kitchens and barbeques. For detailed home pricing, please talk to a new homes consultant.

Bridgewater 225 - Element Series

4 2 2

Give us a call or drop in for a chat today.

Office:

Central Gippsland

85 Macarthur St, Sale VIC 3850

APR Constructions CDB-U 62062

Rheanna Palermo

New Home Consultant

Call: 0447763193

Email: rheanna.palermo@gjgardner.com.au

Call: 03 5143 1499

Email: centralgippsland@gjgardner.com.au

Or visit gjgardner.com.au

Welcome **home.**

G.J. Gardner. **HOMES**