

House & Land Package.



House and land package from \$787,661*

Address: 37 IBIS Way, Longford

Inclusions:

- + 104,000 Litre Colorbond Water Tank
- + Sand Filter Septic Tank
- + Driveway & Crossover Allowance
- + Ducted Heating and Cooling
- + Caesar Stone kitchen with waterfall ends
- + Smart Drop Vinyl Floorboards & Carpet through-out

Somerset 400 - Prestige Series



Give us a call or drop in for a chat today.

Office:

Central Gippsland

85 Macarthur St, Sale VIC 3850

APR Constructions CDB-U 62062

Rheanna Palermo

New Home Consultant

Call: 0447763193

Email: rheanna.palermo@gjgardner.com.au

Call: 0408 968 858

Email: centralgippsland@gjgardner.com.au

Or visit gjgardner.com.au

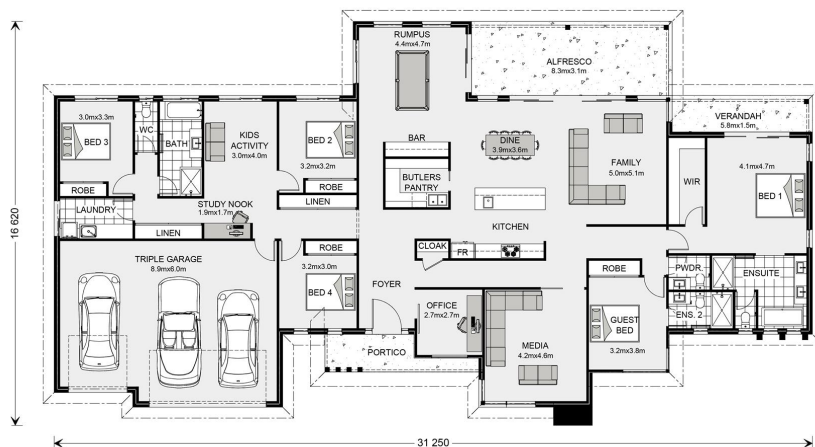

*Images and photographs may depict fixtures, finishes and features either not supplied by G.J. Gardner Homes or not included in any price stated. These items include furniture, swimming pools, pool decks, fences, landscaping - including planter boxes, retaining walls, water features, pergolas, screens and decorative landscaping items such as fencing and outdoor kitchens and barbeques. For detailed home pricing, please talk to a new homes consultant.

Welcome **home.**

G.J. Gardner. **HOMES**